

ELEVATION

SEC. ON AA

A/000972/167/2002
 Planning Permit No. 25101/02
APPROVED
 SUBJECT TO THE CONDITIONS IN THIS OFFICE LETTER.
 No. 25101/02 Date 29.10.02
 FOR MEMBER SECRETARY
 CHENNAI METROPOLITAN
 DEVELOPMENT AUTHORITY
 CHENNAI - 600 003.

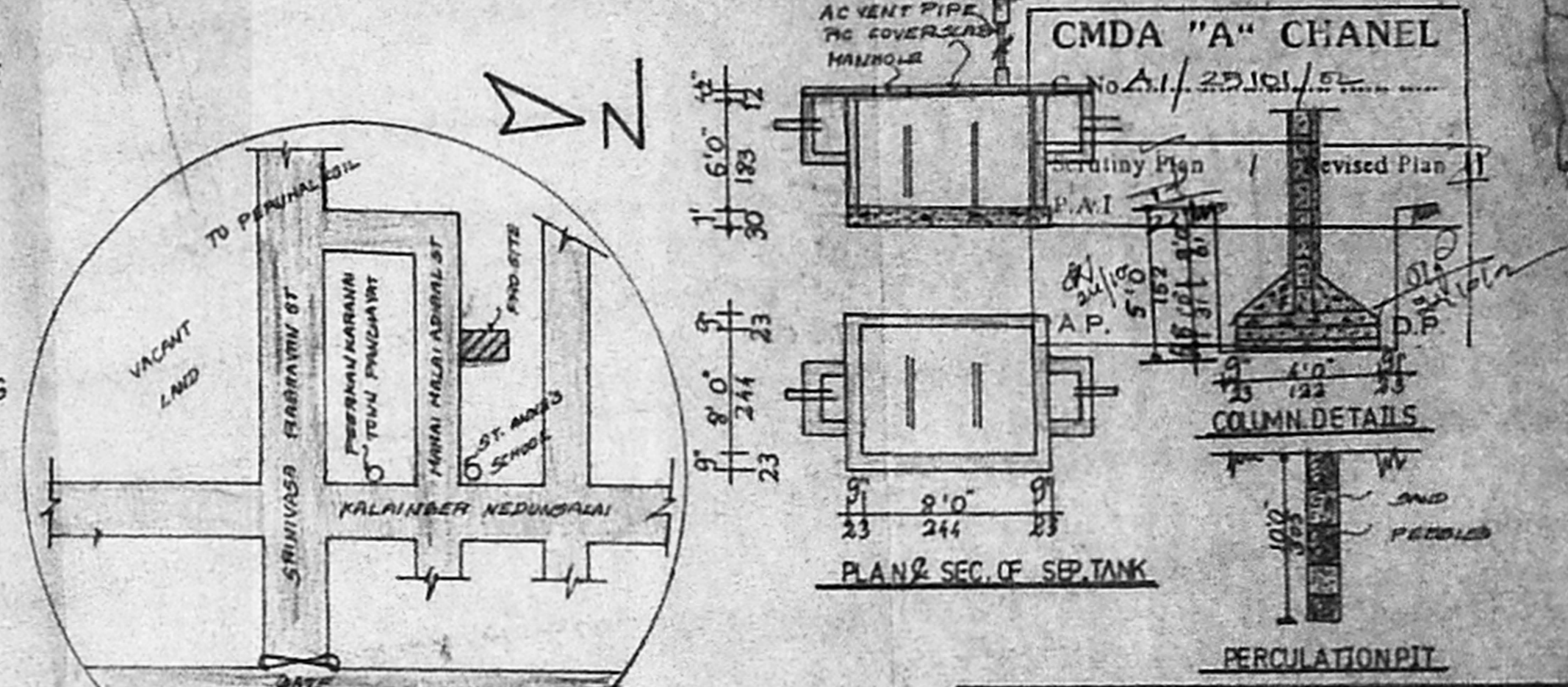

KEYPLAN N.T.S.

PLAN SHOWING THE PRO. CONS. CONSTRUCTION OF A RES. BUILDING IN S.NO.90/2, P.NO.6, OF SRINIVASA NAGAR, OF PEERKANKARANI VILLAGE PEERKANKARANI TOWN PANCHAYAT, TAMBARAM TALUK, KANCHEEPURAM DT.

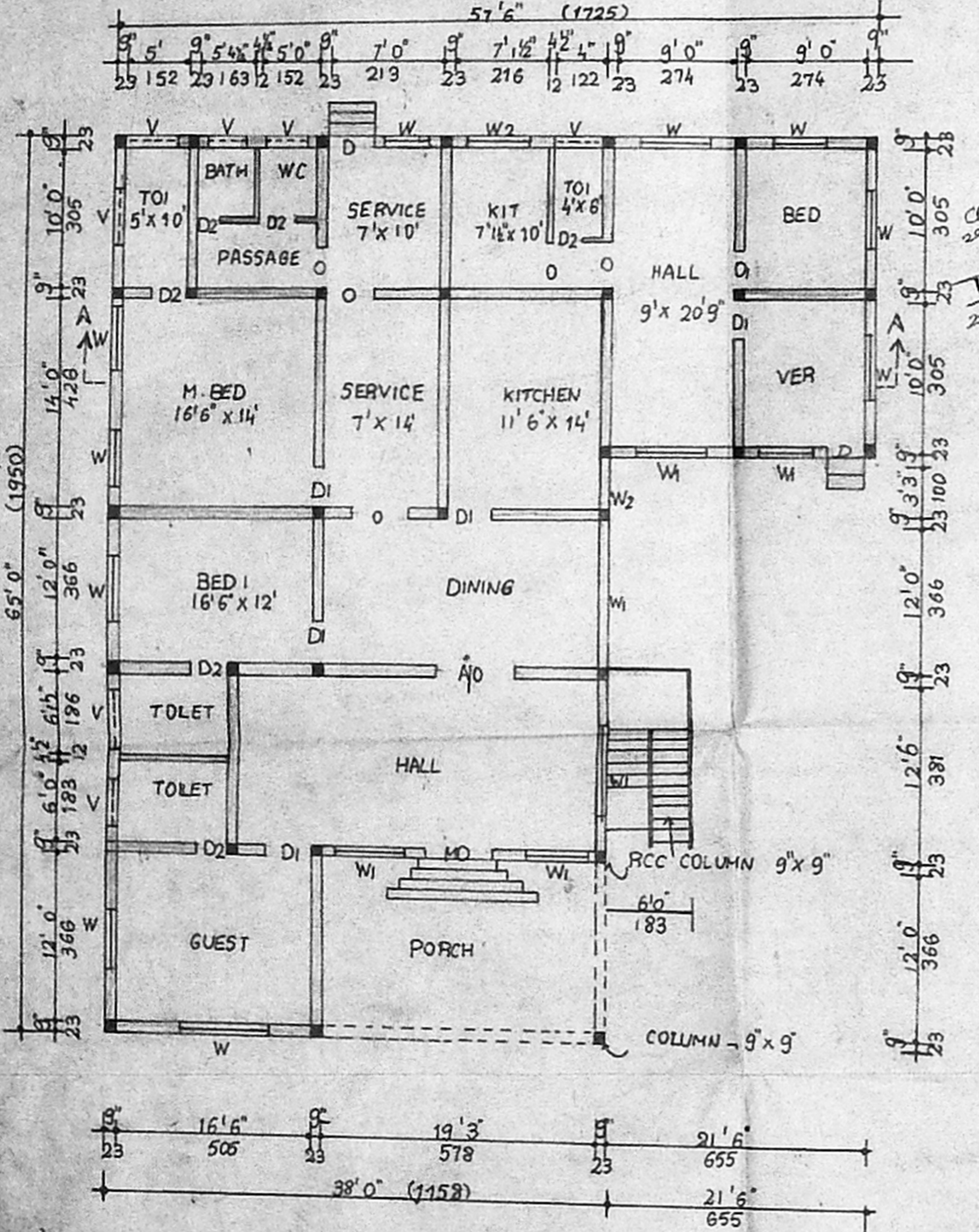

PLAN (S-1:100)

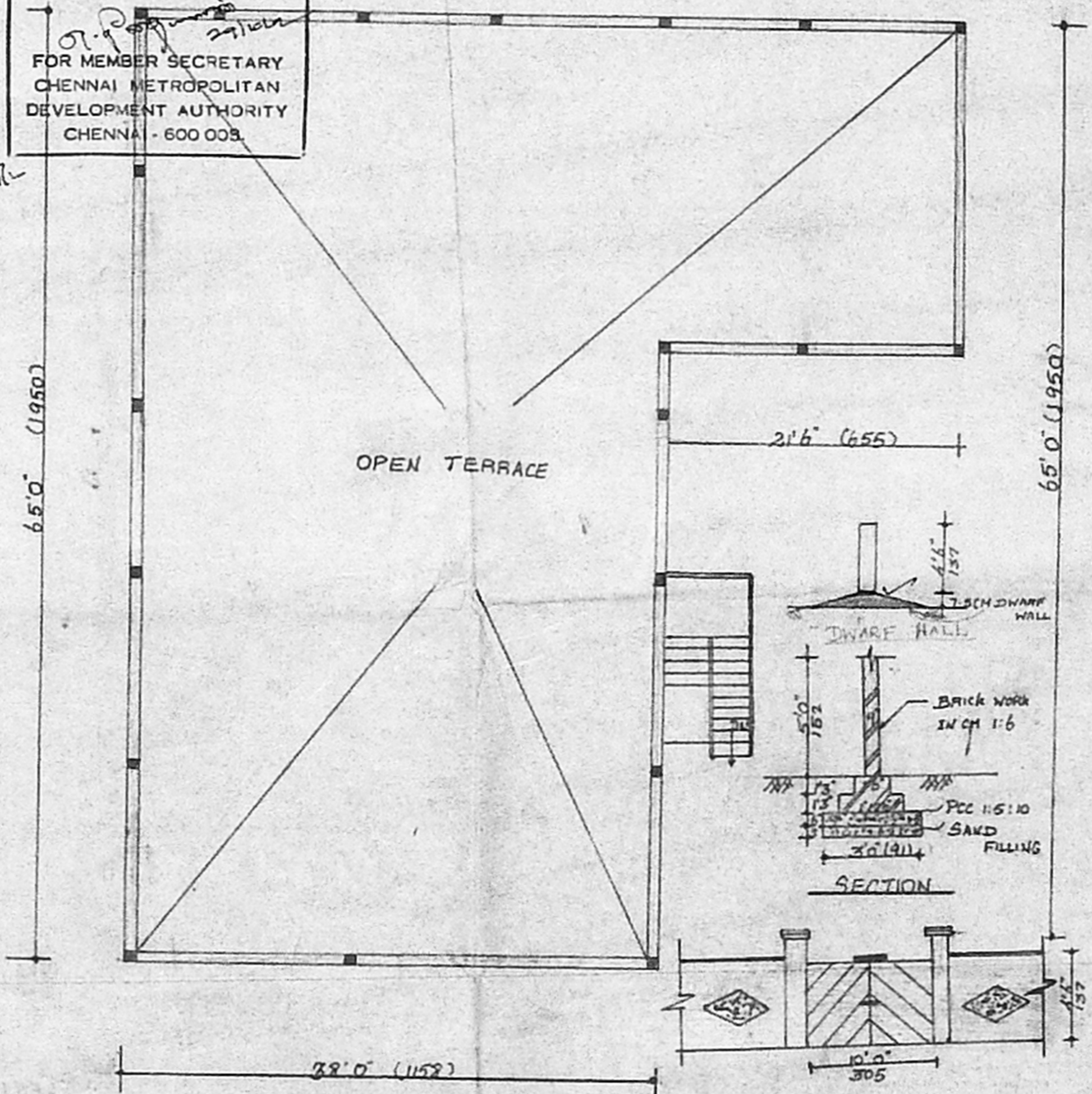

TERRACE PLAN

ELEVATION OF CHIMNEY WALL

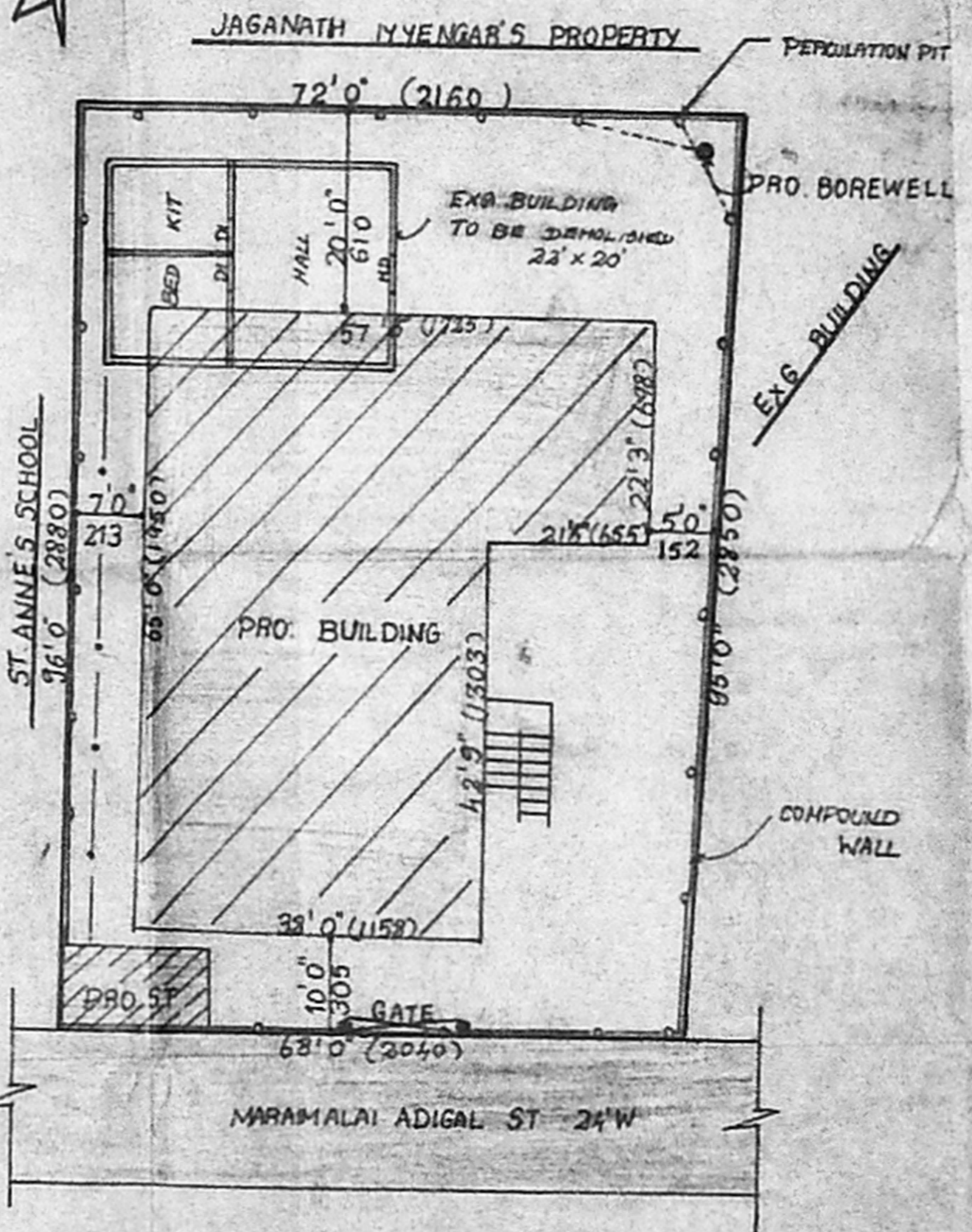

SITE PLAN (S:1:200)

REFERENCE

DOOR	D	3'5" x 7'0"
DOOR	D1	3'0" x 7'0"
DOOR	D2	2'6" x 7'0"
WINDOW	W	4'6" x 4'0"
WINDOW	W1	3'0" x 4'0"
WINDOW	W2	3'0" x 3'0"
VENTILATOR	V	3'0" x 2'0"

COLOUR INDEX

PROPOSED	○	ROAD	⊙
EXG. BUILDING TO BE DEMOLISHED	⊙		

AREA DETAILS IN SQFT SQMT

PLOT AREA	6655	619
PRO GF PLINTH AREA	2904	270
F.S.I	0.44	
COVERAGE	44%	

OWNER

 E. S. Ganga Devi, D.D.E. (CAD),
 Licensed Surveyor,
 Pallevaram / Alwarthi Municipality,
 No. 12, Sankarar Muttu's Complex,
 S.S.T.P. Palvelur, Chennai-60
 L. SURVEYOR